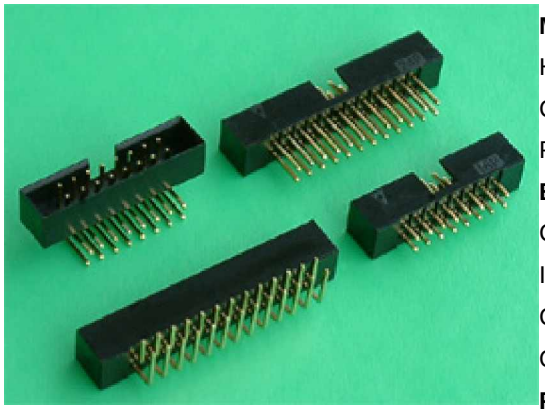

Material:

Housing: 30% Glass filled PBT UL94V-0

Contacts: Brass

Plating: Gold plated: 2u" over 50u" nickel

Electrical Characteristics:

Current Rating: 1 AMP

Insulator Resistance: 5000MΩmin. at DC 500V

Contact Resistance: 20mΩmax. at DC 100mA

Operating Temperature: -55 ~+105

Features:

* Fully shrouded for better protection.
* Two different color insulator to meet customer's choice.
* Straight, Right angle and Wire Wrap.

Yueqing shi kaifa electronic co.,ltd
Tel: 0086-13634204680
http://www.china-electrical-supplier.com
master@china-electrical-supplier.com

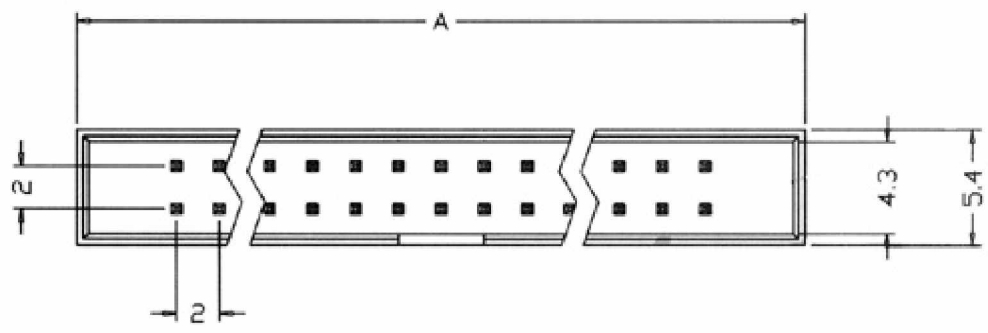

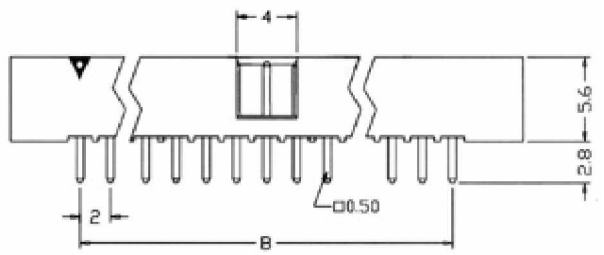

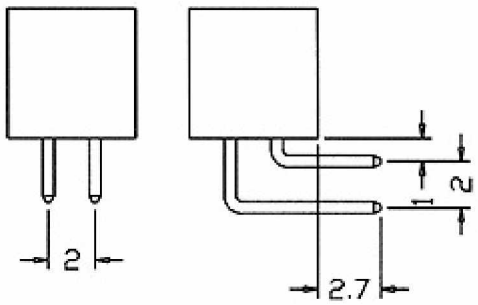

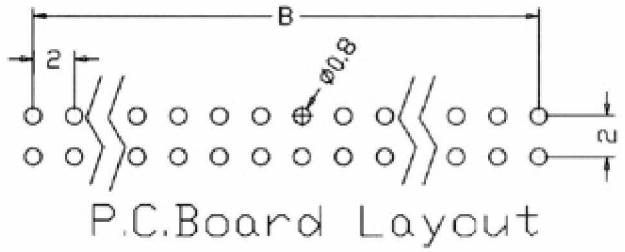

Position	06 Thru 50
Dimension	
A±0.15	2.0xNo. Of Positions +7.2
B±0.10	2.0xNo. Of Positions -2.0

Ordering information

ZP 108-	☐	☐	☐	☐	☐
Series	No.of Pin Count		0:Gold flash full gold	0:Black 1:Grey 2:Blue	0:Straight 1:Right angle *2:Wire wrap

* Currently only straight wire wrap available and length is XX.XXmm